

Saxonwell Group Parish News

May 26



50p where sold



saxonwellchurches

www.saxonwellchurches.org.uk

The Saxonwell Group Parish News (SGPN) magazine is distributed to every household in Allington (Red), Foston (Green), Long Bennington (Blue) and Sedgebrook (Yellow).

West Loveden Monthly Services Pattern

Sunday 3rd		
Allington	10.00	Holy Communion
Claypole	10.30	Holy Communion
L B	10.30	Morning Worship
Sunday 10th		
L B	10.30	Holy Communion
Stubton	6.00pm	Evening Holy Communion
Sunday 17th		
Allington	10.00	Holy Communion/Morning Worship TBC
Claypole	10.30	Holy Communion
L B	10.30	Morning Worship
Foston	3.00pm	Holy Communion
Sunday 24th		
L B	10.30	Holy Communion
Sunday 31st		
Westborough	10.30	HC Group Service

The above services are for everyone living in our parish of West Loveden. This includes Dry Doddington, Stubton, Fenton, Westborough, Sedgebrook, Foston, Allington, Claypole and Long Bennington.

Everybody is welcome to any of the services and we encourage you to attend services in other villages if there isn't a service in your church. Please join us for worship & fellowship (tea, coffee & biscuits included!!) If you know of neighbours who are without transport, kindly offer a lift too!

Please go to link below to see previous issues of the magazine:

<https://www.saxonwellchurches.org.uk/>

Contacts for the Magazine

Advertising , Counting and Distribution Manager
Joy Jordan- joy.g.jordan@icloud.com / 01400 281355
Treasurer - Stephen Peck – tel: 07831 545462
email: Stephen.peckmain@gmail.com

EMAIL ADDRESS FOR ARTICLES:

Sgpnmag23@gmail.com

Copy Deadline for the June'26 issue is 12 May 2026 at 5pm

Join a Local Church Service on Zoom

Compline each Thursday at 7.15pm.

Log in using:- Meeting ID: 810 6571 1379 Passcode: 744328

<https://us02web.zoom.us/j/81065711379?>

pwd=djBjbHZuc2UwSjRmUEZEMEx1dlhQUT09

ADVERTISING - IN THE PARISH MAG

Full page colour £52

Half page b/w £28

Full page b/w £43

Quarter page colour £22

Half page colour £35

Quarter page b/w £18

Eighth page colour £16

Donations to Magazine

The magazine is produced mainly by volunteers and is paid for from adverts and donations. If you would like to donate, you can use any of the methods below:

Bank Transfer to SGPN, sort code 60-09-09 account 72118695

Cheque to SGPN posted to SGPN Treasurer, Mr Stephen Peck, 81 Main Road, Long Bennington, NG23 5DJ

Hand to any church or PCC member

From the Vicarage

May is a month full of life. Gardens begin to flourish, days stretch longer, and there is a sense that the world is opening up again. It is no surprise that this time of year we Christians reflect on and celebrate growth, renewal, and the quiet, steady work of God bringing new life where it was not expected.



In these weeks after Easter, our bible readings often take us into the early life of the Church in the Acts of the Apostles, alongside passages from John's Gospel. We see ordinary people discovering that the resurrection of Jesus was not just a moment to celebrate, but a reality to live. They learned, sometimes uncertainly, how to become communities shaped by love, courage, and generosity.

One of the recurring themes is simple, but searching: abide. Jesus says, "Abide in me as I abide in you." It is not a call to frantic activity or to having everything worked out, but to remain — to stay connected, like branches to a vine. Growth, whether in gardens or in faith, does not come through force, but through patient, sustained connection to the source of life.

We can find that a challenge. We live in a world that prizes busyness. Yet the invitation of this season is quieter and deeper: to root ourselves in Christ, to allow his life to shape ours, and to trust that something good is growing even when we cannot yet see it.

As the natural world around us bursts into life, perhaps May is an opportunity to ask: what is growing in me? Where am I being invited to remain, to trust, to deepen?

In this season, may we discover the steady, life-giving presence of God at work within us and among us and may we find the courage to abide.

Rev'd Jon Speirs-Davies

Steve Smith Window Cleaning
WINDOW CLEANING
AND GUTTER CLEARING

- ✓ Professional Window Cleaning
- ✓ Gutter Vac Clearing
No Ladders, No Mess
- ✓ Residential & Commercial
- ✓ Fully Insured

**Blocked Gutters Cause Damp & Damage –
Don't Leave It Too Late!**

**Call or Text Steve:
0776 2815826**
✉ stevesmithwindowcleaning@hotmail.com

Free Quotes • Reliable Local Service

Rummage Sale

(or jumble sale if you are old school)

With

Pop Up Cafe

On Saturday 20th June 2026

10am – 12 noon

Stubton Village Hall

All donations of "stuff" gratefully received

(but please - no books or large items of furniture).

Please either leave things in St Martin's Church any Thursday or Saturday or contact Fiona on 07923 873908 or by email at 24spring24@gmail.com, to arrange drop off/collection.

All proceeds will be going towards essential external repairs at St Martin's Church

Viking Way 50th Anniversary (5th September 1976 – 2026)

The Viking Way is a 149-mile walking route through Lincolnshire, Leicestershire and Rutland. It opened in 1976 and its name reflects the influence of Norse settlers in the east of Britain.

The route starts on the banks of the Humber. It then passes through rural Lincolnshire, market towns, the city of Lincoln and a series of villages. It follows an ancient trackway before reaching Oakham in Rutland.

You will see the Viking helmet symbol on yellow discs along the route. Walking the Viking Way is a great way to enjoy the varied and beautiful Lincolnshire landscape.

The section that is closest to our villages is known as the South Lincolnshire Edge which continues from Lincoln through Harmston, Navenby, Wellingore, Marston, and toward Woolsthorpe.



ALLINGTON VILLAGE HALL REGULAR DATES FOR YOUR DIARY

Craft Afternoon: Monday 1.30-4.00pm. Includes quilting, model-making, cross-stitching, knitting, sewing, card making etc.

Pilates: Monday 7.00-8.00pm (Term time and requires pre-booking)

Tai Chi: Tuesday 10.00-11.00am. To reserve a place email:
rebtpeacock@gmail.com

New Age Kurling: Tuesday 2.00-4.30pm

Viking Squares: Tuesday 7.00-10.00pm. Come and try Social Square Dancing – beginners welcome.

Keep Moving: Thursday 11.30am-12.30pm. Dance fitness class aimed at over 55s. (NEW)

Hatha Yoga: Thursday 7.15-8.15

Yoga: Friday 10.00-11.00am

Social Afternoon: Friday 2.00-4.30pm. Open to all for conversation and games.

Church Coffee & Cake: Monday 10.00am-12 noon (Monthly)

Allington WI: First Wednesday of the month, 7.30 for 7.45pm start. Visitors always welcome – £5.

Sound Bath: 3rd Saturday 10.30-11.30am (See www.bookwhen.com/shola or just turn up.)

Carpet Bowls: Alternate Sundays 2.00-5.00pm (September – April)

For further details on the above contact David Smedley on
chair.allingtonvhmc@gmail.com.

For Viking Squares contact Judy Grummitt on 01400 281497.

SATURDAY 23rd May

Quiz Night 6.30 for 7.00pm. Another chance for you to test your general knowledge on a wide range of subjects, with Alan returning once again as the Quiz Master. As previously there's a maximum of eight per team. Tickets at £12 include a buffet and hot drinks, plus a free raffle ticket, bring your own booze. Tickets available from both Jackie on eventsatallingtonvillagehall@gmail.com and David on chair.allingtonvhmc@gmail.com.

SATURDAY 30th May

Big Brunch: 9.30am-12 noon, last orders 11.00am. Drinks and Cake only will be served between 11.00am and 12 noon. Menu consists of a full English breakfast, with bacon, sausage, hash brown, fried egg, grilled tomato and beans. (Optional black pudding.) Or if you're extra hungry you can order a large breakfast. Side order of toast and marmalade/jam also on the menu. Tea/coffee and orange will also be served along with a variety of cakes. A £3 deposit is required for special dietary orders so please message Jackie in advance to order a special diet, on eventsatallingtonvillagehall@gmail.com.

VIEW FROM THE PEW - HOLY TRINITY CHURCH ALLINGTON

The Church is now open every day from 10-4 until the Autumn.

COFFEE AND CAKE

Our Coffee and Cake mornings will be held on Monday 4th May (Bank Holiday Monday) and Monday 1st June from 10-12 in the village hall. We look forward to seeing you all there for coffee, cake and a chat.

ALLINGTON WITH SEDGEBROOK SCHOOL

On Friday the 13th March it was standing room only at Holy Trinity Church when Allington with Sedgebrook Primary School children celebrated Mother's Day with a service. This was conducted entirely by the children as they had selected both songs/hymns and readings - an uplifting service and enjoyed by all.

EASTER SUNDAY SERVICE

Easter Sunday was really well attended and it was lovely to see everyone in Church. Rev Les Batty led the service. Thank you Les.

At the end of the service our Churchwarden Chris Dicken presented Stella with a gift from the Church community to thank her for her Ministry here in this Church over many, many years. Stella has now retired from Ministerial duties.

Tea/coffee and chocolate biscuits were enjoyed after the service.

CHURCHYARD

We will be having another tidy up session in the Churchyard during June – date to be announced.

Chris and Sally have spent a long time maintaining the path and surrounding area. We are very grateful and the path looks lovely. Thank you Chris and Sally.

ADVANCE NOTIFICATION – OF EVENTS

On Sunday 17th May from 2-4 in the Village Hall we are running a Pudding Club – a selection of the finest puddings. Come and join us and enjoy all the wonderful puddings.

Allington PUDDING Club

Sunday 17th May 26 - 2pm until 4pm

**VILLAGE HALL
SIDE STREET
ALLINGTON**

After your Sunday dinner, come and have your pudding with us. Stop for a cup of tea or coffee

Puddings available to "Take Away" all-inclusive price including drinks of

£5 minimum donation

Our **SPECIAL** is:

Golden Sponge Pudding
just like school dinners!

Include the extras:

**Creamy Custard
Single Cream**
Just what the doctor ordered
Pre booking accepted

Other Favourites!!

- Apple Pie
- Bread & Butter Pudding
- Cornflake Tart
- Rhubarb Crumble

All proceeds will go towards the Upkeep and maintenance of

**HOLY TRINITY CHURCH
ALLINGTON**

The next Winter Singers concert this year is again in conjunction with the Village Hall. It will be on Sunday 14th June and will take the form of an afternoon tea with entertainment. Please put the date in your diary.

SERVICES

Our next services will be:-

Sunday 3rd May – 10.00 – Communion

Sunday 17th May – 10.00 – Communion or Morning Worship tbc

Sunday 26th July – Our Annual St James' Churchyard service – more details to follow.

ALLINGTON WI

On Saturday, 14th March, Allington Village had their annual Spring Fair, which was held at the Village Hall, from 2.00 to 4.00 pm. There was a variety of stalls, a tombola, and a raffle.

Allington WI's stall was 'Everyone a Winner' - £1 a ticket and every ticket won a prize. After browsing round the stalls, people enjoyed a cup of tea or coffee, a selection of biscuits and a chat! It was a busy and successful afternoon enjoyed by all!

On Thursday, 26th March – Invitation from Ropsley WI to Visit RAF Cranwell - a few members, together with a guest(s), joined members from Ropsley WI, on a visit to RAF Cranwell. It was an extremely informative and interesting tour.

theWI
INSPIRING WOMEN



On Wednesday, 1st April we were joined by Debbie Starr, who began painting on silk 25 years ago, when she was living in Denmark. Over the years she has worked on and perfected a technique that she now uses on all kinds of veils for weddings. Painting on fabric is a wonder to Debbie, the way the paint reacts and moves over the fibres is a fascinating process. She loves the way the colours blend and change as the painting develops, then the colours changing as they dry - images she paints changing shape. It is alchemy of sorts, but what is even more special to her is watching a bride's face light up when she sees that Debbie has made her dream veil a reality. Painting a veil takes 2-4 weeks, depending on the size of the veil and Debbie's availability.

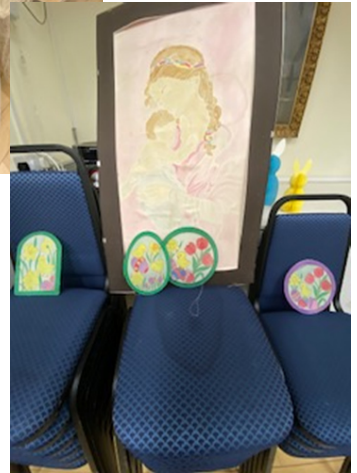

Our members were dressed appropriately, to protect their clothing from the paint, and they then got to work designing their own silk hankie. The evening was very interesting, where members showed their individual talents, enjoyed by everyone.

If anyone is looking for a dream veil, then view Debbie's inspirational, hand-painted veils at: debbie@starandleaf.co.uk

Next Meeting: Wednesday, 7th May, at 7.30 for a 7.45 pm start, at Allington Village Hall – Speaker: Sue York – Therapy Dogs Nationwide – takes assistance dogs into schools, nursing homes, prisons and hospitals etc.

Visitors are most welcome to attend, at a fee of £5.00.

B PILATES



A WELCOMING PILATES CLASS FOR ALL LEVELS, DESIGNED TO IMPROVE POSTURE, MOBILITY AND STRENGTH.



AS A CERTIFIED PILATES TEACHER, FORMER PROFESSIONAL BALLET DANCER AND ROYAL ACADEMY BALLET TEACHER, BETHAN BRINGS PRECISION, PASSION, AND A RELAXED, EMPOWERING STYLE THAT MAKES PILATES ACCESSIBLE AND ENJOYABLE—HELPING YOU MOVE BETTER AND FEEL STRONGER.

BOOK:
BETHAN1113@HOTMAIL.CO.UK
07391643506

TIME:
MONDAY - 19:15 - 20:15 - LONG
BENNINGTON

LOCATION:
LONG BENNINGTON BUSINESS PARK

PRICE:
£10 PER CLASS
£55 SIX WEEK BLOCK

 B_PILATES.WITHBETHAN
 B.PILATES



Allington WI - still collecting empty blister packs – there is a bin in the Village Hall Post Office and one in the serving area where anyone can put their empty blister packs, but please ensure that they are completely empty.

For further information please contact allingtonwi@gmail.com

Recycling Stamps And Used Printer Cartridges

Used postage stamps are collected for the Royal National Institute for the Blind (RNIB).

Used printer cartridges, of all types, are recycled to raise money for the David School in Sierra Leone, with the motto 'Education Changes Lives', which was founded over 15 years ago, to provide education for children where there was no school. For further information email allingtonwi@gmail.com



DREW GROUNDWORKS AND PAVING CONTRACTOR

(Long Bennington)

ALL ASPECTS OF GROUNDWORKS UNDERTAKEN

**INCLUDING
BLOCK PAVING AND SLABBING
DRIVEWAYS AND PATIOS
SHED BASES
FENCING AND LANDSCAPING**

**All work undertaken to customer requirements
Telephone: 078100 16682 OR 01400 281409**



Look out for unwanted phishing emails! No one from the Church will email you asking for urgent help or finances. If you receive any emails which appear false or a scam, please report them to Action Fraud but do not click on any links or reply to them. We are aware some are around so we urge you to be alert.

For more details for anything listed here, please contact either Eileen Ross (tel 07710 534732) or Lucy Bliss (mobile 07740 980689, email lucyjanebliss@gmail.com).

LAND ROVER

SERVICE CENTRE

ACCESSORIES & STYLING

MIDLANDS
LR CENTRE



BRING THIS PAGE FOR 10% OFF *

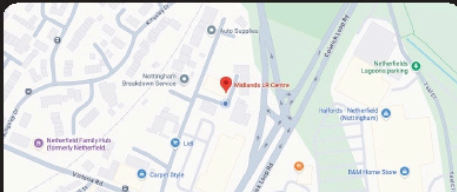

Next to Lidl, Netherfield

MAIN DEALER SERVICE AT A FRACTION OF THE COST

Our expert technicians care for your vehicle using genuine OEM parts and keep your online service history up to date. While you're here, explore our wide selection of vehicle enhancements and upgrades!

YOKOHAMA

URBAN

PIRELLI

SERVICING

- Genuine Land Rover Parts
- Updated Online History
- Land Rover Approved
- Routine Servicing
- Major Servicing
- Vehicle Maintenance Repairs

ENHANCEMENTS

- Rear Seat Conversions
- URBAN Approved Installer
- Body Kits & Styling
- Alloy Wheel Upgrades
- Rear Screen Entertainment
- Vinyl Wrapping

SECURITY

- Ghost Immobilisers
- GPS Vehicle Trackers
- Halo Dash Cams



10 Great Northern Way,
Nottingham,
NG4 2HD



T: 01156 488 538



sales@lrcentre.co.uk

midlandslrcentre.co.uk

*T&Cs apply see website



Our family, caring for yours

Neale Court Care Home

Residential, Dementia, Respite Care

Our home has been refurbished and extended, whilst still retaining a warm family atmosphere. It has been thoughtfully designed with our residents' comfort and independence in mind.



Join us

for our Coffee Mornings with a selection of delicious cakes, tea and coffee every last Wednesday of the month 10.30am - 11.30am.

Enquire today

01522 682 201

Neale Road, North Hykeham, Lincs, LN6 9UA

www.countrycourtcare.com



CLIFFORD
Heating Limited



Your Home Heating Specialist



- AGA & RAYBURN Range Cooker Specialist.
- Oil, Gas and Solid Fuel heating engineers.
- Fully fitted central heating systems.
- Boiler breakdown experts.
- Reconditioned AGA's inc. 13 amp electric.
- Monthly service plans from as little as £12 per month

T. 01777 872391

Online at www.cliffordheating.co.uk

AGA



RAYBURN

**COVID
SECURE**



EXCELLENCE IN
KITCHENS AND BATHROOMS

CHEFS DELIGHT KITCHEN BATHING BEAUTY BATHROOM

If you are looking for a beautiful bathroom or kitchen then look no further, I am the man to give you the "WOW" factor that you desire. With an excellent eye for detail, I offer the complete design and fitting service including, plumbing, tiling and decor to give you that dream look, exceeding your expectations.

TRUSTED AND EXPERIENCED
WITH YEARS OF SATISFIED
CUSTOMERS.
REFERENCES AVAILABLE

**FULLY
INSURED AND
AT YOUR
SERVICE!**

Phone/Text Stuart on 07444 896 982 or
Louise on 07387 280 377

Email kit.bath.fitter@gmail.com

www.excellenceinkitchensandbathrooms.co.uk

15

Would you like to light up St Peter's Church, Foston?
In someone's memory, for a celebration or just as a welcome home!

Contact Lucy Bliss to book 07740 980689
£8 for the evening (usually 7-10pm but might
change according to time of year)



FOSTON - DATES FOR YOUR DIARY

Foston Parish Council

Meet in the Village Hall on alternate months. A 15-minute period is set aside at the beginning of each meeting from 7.30 – 7.45pm, please note the meeting will commence at 7.30pm if no residents are present. Confirm with Christina Lees on 01400 281309.

Uniform Groups Meet at the Village Hall

1st Foston Brownies Thursdays 6.30pm - term time only.

Register interest via www.girlguiding.org.uk

Rainbows Thursday 5.00-6.00pm

Church Coffee Mornings. 10am-11.30am on the first Wednesday of the month

Foston Coffee Morning 10am-12noon on the third Wednesday of the month

Foston Neighbours

Foston Neighbours are here to lend a hand – if you need any assistance with lifts to appointments, shopping or other domestic issues, we will do what we can to help, or signpost you to other services that may be right for you.

ST PETER'S FOSTON – NEWS FROM THE PEWS

Services at St Peter's Here are our Services over the next few months for your diary:

17th May - 3pm - Holy Communion

21st June - 3pm - Holy Communion

The Church remains open to all, twice a week for private prayer on Wednesday (1-4 pm) and Sunday (9.30 am - 1pm). Please feel free to use the church for quiet contemplation and prayer.

Upcoming Events

Details for events are underway – keep an eye out here or on the noticeboards!



Coffee Morning: Come and join us for chat and homemade cake on the first Wednesday of the month. So many have been attending recently so it is clearly the place to be! Just £2.50 for all this... At the Village Hall from 10-11.30am on the following dates:

Next dates: 6th May 3rd June

Book Swap: Lots of books currently available so feel free to browse the books in the church porch, with more inside! Please take as many as you like as there are so many there! Peruse the inside shelves when the Church is open either Sunday mornings (9.30am-1pm) or Wednesday afternoons (1-4pm).



Regular Giving

Money makes the world go round And it certainly helps to keep the Church well maintained. Only a small proportion of our finances go to the Diocese to cover the cost of our Parish Vicar. The remainder is used to keep the Church standing, safe and open for all. If you would like to support St Peter's Church, you can set up either regular giving or one-off donations through the following website:

www.parishgiving.org.uk and search for Foston St Peter.

Alternatively use this QR code:

And thank you to those who do give regularly already!





Foston WI joined other members from at least 34 other institutes, at Lincolnshire South Federation WI Annual Meeting, held at Springfields, Spalding on 21st March. It was an enjoyable day out, chaired by Louise Reed, it was a mixture of traditional and useful information plus engaging speakers.

Our guest speakers included:

David Leyland: National Independent Volunteer Network, shared the inspiring work of volunteers who provide stable, long-term friendships for children in foster care and their unwavering mission to increase these volunteers, who empower young people in the care system so they have their voice listened to, helping their personal growth and development.

Lucy Lewis: Joined the Army in 1988 and after attending Royal Military Academy Sandhurst, she became the first female bomb disposal officer to operate in the Armed Forces. Lucy also took on another trail-blazing role, becoming the first woman appointed as University Marshal at the University of Cambridge. She gave us a fascinating and a funny look into her career which was a deeply inspirational one, joining when women were taking on more dangerous roles, full of high stakes and tense situations that for most of us, are beyond comprehension.

Professor Stephanie Bridges: gave a fun dip into the “killer” chemistry of Agatha Christie. We learned how Christie used her real-world pharmacy knowledge to accurately dispatch characters with poisons like cyanide and arsenic, found commonly in our own herbaceous borders, when writing her books!

All of those who attended thoroughly enjoyed the day, we also received a certificate for our 105th year.

Future Events 12th May – Resolutions & Members Memories

For further information please contact Eileen Ross 07710 534732
Maggi Challis Publicity

Long Bennington – REGULAR DATES FOR YOUR DIARY

(Please also see Village Hall Schedule)

RiverCare Long Bennington: a group monitoring, managing & protecting the River Witham bordering the village meeting on the 4th Saturday of the month at 2pm to litter pick, clear vegetation, remove invasive species and monitor water quality. Please contact rivercarelongbennington@gmail.com

Mobile Library Service: Outside Long Bennington Village Hall Friday - 1330 – 1430 monthly. Enquiries to Customer Service Centre on 01522 782010 or www.lincolnshire.gov.uk

Tea-n-Chat Started by St Swithun's church to provide a place for people to meet in warm, friendly surroundings. It is held in Long Bennington Village Hall on the last Friday of every month from 2.15 - 3.30pm. (except holiday breaks in August and December). Everyone is welcome, and tea, coffee and cakes are provided. Please feel free to join us.

Methodist Coffee Morning: Please join us every 3rd Saturday in the month, in the Methodist Chapel for coffee, cake and a chat.

The Chatty Café: Meeting every Thursday afternoon 2pm- 3pm in Baker's at Sixty-Two – Main Road, Long Bennington. The Scheme is a national initiative aiming to reduce loneliness by getting people chatting. The group is hosted by two Chatty Cafe Scheme volunteers each week. Contact Mary Barlow marybarlowhello@gmail.com or tel: 07885 639091

Long Bennington Afternoon House Group: Do you enjoy meeting other Christians to chat, discuss and pray? We meet every other Monday at 2.15pm 76 Main Rd Long Bennington. For further details contact: Joy Jordan Email: joy.g.jordan@icloud.com: Tel: 01400 281355.

Book and Card/Gift Stall: Second Sunday each month there will be a stall in St Swithun's church, selling books, cards and small gifts, run by Helen Baker from Claypole. Come and have a look for that special card or an uplifting spiritual book and have a chat and coffee/biscuits around 11.30am to 12 noon (following the 10.30 service).

Long Bennington Pre-School: A registered charity offering a safe, secure and nurturing environment to educate your child.

Qualified, experienced staff will support your child to reach their full potential. Based in the small hall at Long Bennington Village Hall, we are open Monday to Friday 8.30am- 3.15pm during term time. 15 hours of funding is available for all 2-, 3- & 4-year-olds including an additional 15 hours Working

Parents Entitlement to those that are eligible. Our payable rate is £5.50 an hour for any additional hours taken. For more information or to arrange a visit please call the Pre-school on 07816 537242 or email longbenningtonpreschool@googlemail.com



PAUL BERRY CHIMNEY SWEEP

N.A.C.S Registered

Wide area covered - Fully experienced in all types of solid fuel appliances.

Chimney pots and bird guards. A complete service from fireplace to chimney pot.

ASHBROOK - THE PADDOCKS
LONG BENNINGTON, NEWARK, NOTTS

Tel: 01400 282778

Long Bennington Village Hall Events Schedule May'26

When	Class/Meeting	Time	Hall	Contact
Mon wkly	Pilates	10.15-11.00	Main	Linda Brady 07850 618516
1 st Mon monthly	Parish Council	19:00 – 21:00	Small	01400 282716 parishclerk@longbenningtonparishcouncil.org
2 nd & 4 th Monday Monthly	Rotary Club	19:00 – 20:00	Bar	hello@lbrotnary.co.uk
Tues weekly	Bennington Art Group	10:00 – 12:00	Foyer	Margaret Butcher 07484 140914 margaretbutcher98@gmail.com
1 st Tues monthly	WI	19:30 – 21:00	Main	Jan Leventhall 07803 892 118 or email janleventhall@me.com
4 th Tue monthly	Gardening Club	19:30 – 21:00	Main	Amy Hodson amyhodson4@gmail.com
Weds wkly	Post Office	09:00 – 12:00	Foyer	
Thurs wkly	Post Office	13:00 – 15:00	Foyer	
Thurs weekly	Adult Pilates Suitable for all levels	17:15 – 18:15 & 18:30 – 19:30	Main	Amanda 07967387969 https://www.corestrengthpilatesuk.com
Fri Weekly	Adult Pilates -all levels	8.15-9.15	Main	Amanda, As Above
Fri weekly	Adult Pilates -all levels	09:30 - 10:30	Main	Amanda, As Above
1 st & 3 rd Fri monthly	WI craft group	1030 - 12:30	Bar	Sue Clarke 01400 282986
Last Fri monthly	Tea and Chat	14:00 – 16:00	Main	Hilda Owen 01400 282471 ejanecowley@aol.com
Monday 18 th May	Flood Sensor Drop-In Session	18.00-20.00	Foyer	Drop-in session for LCC and partners to explain the use of the new flood sensors around Long Bennington and sign up residents to receive flood alerts via the porta
Tuesday 18 th May	CPR and AED Training	18.00-21.00	Main	Contact parishclerk@longbenningtonparishcouncil.org
TBC	Wine Club	19.00-21.30	Bar	Raj Solanki raj@libradrinks.co.uk
Sun 3 rd May & Sun 7 th June	Love to Dance - Frozen	15.00-19.00	Main	sally.picker@hotmail.co.uk
View all events and bookings on line	https://www.longbenningtonvillagehall.org bookings@longbenningtonvillagehall.org			

LONG BENNINGTON GARDENING CLUB (VPA)

ANNUAL PLANT SALE

Saturday 16th May 2026 outside the Methodist
Chapel
from 10.00 am to 11.00 am

Come along to our annual plant sale, a great opportunity to buy more plants for your garden at very reasonable prices, plus you will also be supporting your local Gardening Club.

longbenningtongardeningclub.com

If you would like to enhance your garden for the summer don't forget our annual Plant Sale. All our plants are locally grown by our members and others and will be available at good prices. Get there early if you want to get the best plants - they go really quickly! But if you can't make it at that time the plants left over will be available for the rest of the day at the front of the drive of the house next door to the Chapel (5 Main Street) - with an honesty box for your payments.

We are always grateful for any plants to sell at the Plant Sale, so if you have any extra plants you have grown yourself that you don't need, please bring them to the house next door to the Chapel on the morning of the Sale or the day before.

It will be the Methodist Chapel Coffee Morning that day at 10.00am so you could pop in for refreshments after picking up your plants!

Our next event is an evening visit on the evening of Tuesday 26 May. For more details see our website. Lots more information about the Club and our activities is available on our website.

Victor and Albert at Long Bennington Village Hall – 19th March

Long Bennington Village Hall hosted another successful evening in conjunction with Live & Local. Victor and Albert entertained the capacity audience with a variety of musical, magic and comedy routines. Rotary ran the bar, and the rest of the performance was made possible by efforts of volunteers from the management committee and their helpers.

The committee aims to engage further performances for 26/27 together with Live & Local – bringing arts to the community at affordable prices.

Thank you to everyone who came and supported the hall and bought raffle tickets and refreshments. Your support really is appreciated.

LONG BENNINGTON VILLAGE HALL NEWS



Community Book Exchange

Foyer in Long Bennington village hall.

“Borrow or Swap a book”

Over 200 quality fiction, non-fiction, romance and biography books.

“Happy reading”

Open at Post Office times
Wed 9-12 and Thurs 1-3



LONG BENNINGTON ART CLUB EXHIBITION AND SALE
SATURDAY 23 MAY 2026
LONG BENNINGTON VILLAGE HALL
10.30 AM TO 3.30 PM
REFRESHMENTS AVAILABLE
PLEASE JOIN US TO SEE THE WORK OF OUR VILLAGE ARTISTS

LONG BENNINGTON MEDICAL CENTRE

Covid Spring Booster Clinics

We will be running our Spring Covid Vaccination Clinics throughout April. Eligible patients include those aged 75 years and over, care home residents and those with certain health conditions that affect the immune system.

Clinic Dates (25 appointments available in two time slots:- 10.30 - 12.40 and 13.50 – 16.00) on 14th, 15th, 21st, 22nd, 28th and 29th April

Eligible patients will be invited via SMS with a booking link, allowing you to choose a convenient appointment. If you are unable to book online, please contact the practice for support.

Wellbeing Walk – May

Our next Wellbeing Walk will take place on Wednesday 6th May at 10:00am, starting and ending at the Medical Centre. We now offer both short and long walk options, making it suitable for all fitness levels.

After the walk, we invite participants to join us at the practice for a coffee and chat, providing a great opportunity to relax, socialise, and support overall wellbeing.





ALL TYPES OF TREE WORK

**CROWN REDUCTIONS, THINNINGS
AND CROWN LIFTING**

FELLING

STUMP GRINDING

SITE CLEARANCE

NPTC & LANTRA QUALIFIED

7 YEARS' EXPERIENCE

FULLY INSURED

BBQ CHARCOAL FOR SALE

KILN DRIED FIREWOOD FOR SALE

**For further details and quotes please contact
Richard Copley**

Mob: 07917 390987

Email: manorfarmtreeservices@mail.com

www.manorfarmts.co.uk

Facebook:  @ManorFarmTrees

Instagram:  @manorfarmtr

LONG BENNINGTON NEWS FROM THE PEWS



We were thrilled that so many children came along with their mothers and caring grown-ups to our Mothering Sunday event in the village hall. The children's art and prayers were on display, and we all enjoyed looking at them. There was a lovely sociable atmosphere, with refreshments for all who attended and special bookmarks and Spring posies to take home.



At the start of Holy Week we held a Palm Sunday service where Palm crosses were distributed as a reminder of Jesus' entry into Jerusalem. On the Thursday, we welcomed the Long Bennington Church of England Academy to St Swithun's for their end of term Easter service. The children had been following the journey through Lent at school and reflecting on the hope that the Easter story provides, and our role of spreading hope and joy to those around us.

The Good Friday walk between three of our churches was very well supported. This year we started in Dry Doddington and there were readings and hymns at Westborough and Long Bennington. At the conclusion of the final part of the event hot drinks and toasted hot cross buns were enjoyed by all ... along with bowls of water for the dogs!





Our Easter Sunday service, that was also well attended, included a playlet which focused on the resurrection and investigated: 'Who moved the Gravestone and Stole Jesus' Body'. At the end of the service Joy Jordan made a presentation to Hilda and Phil Owen to thank them for their involvement in maintaining the church over recent years.

Don't forget that the regular Tea-n-Chat get-togethers in St James' Village Hall continue on the last Friday of the month from 2-3.45 pm. Everyone is welcome to come along.

Following Easter, the church will be regularly open from 10am to 4pm from Monday to Saturday – we welcome visitors to look around this historic church as well as to use it as a reflective space.

POP-UP CINEMA

6th June 2.30pm

Migration
St Swithun's Church, Long Bennington

£5

Sit back and enjoy a fun filled family film in a beautiful setting. Refreshments available to purchase on arrival. Book in advance: 01476 406158 | www.guildhallartscentre.com

SOUTH KESTIVEN DISTRICT COUNCIL

POP-UP CINEMA

6th June 7pm

The Ballad of Wallis Island
St Swithun's Church, Long Bennington

£5

Sit back and enjoy a fun filled family film in a beautiful setting. Refreshments available to purchase on arrival. Book in advance: 01476 406158 | www.guildhallartscentre.com

SOUTH KESTIVEN DISTRICT COUNCIL

Finally, we are excited to announce that at the start of next month – Saturday June 6th – in conjunction with SKDC, we shall be hosting a Pop-Up cinema with a matinee film - 'Migration' - at 2.30pm for families, and a more grown-up evening one - The Ballad of Wallis Island - at 7pm. This is the first time we have had such a large screen in our church and are looking forward to it. It's a fund-raising event for church and all the details are on the posters in this magazine.

Tickets are £5 and booking can be done through the Guildhall Arts Theatre website (guildhallartscentre.com) – the films are listed under What's On / Local Events (or you can search by the date or the word 'cinema') or by phone (01476 406158). There is also a QR code on each poster which will take you straight to the online booking page for each film.

Please do come along - everyone is welcome! Refreshments will be available too!

If you would like to make a donation to St Swithun's church, please use the QR code here or by online bank transfer to: Long Bennington Parochial Church Council Account Number: 501103570 Sort Code: 05-04-42



LONG BENNINGTON WI

Members Night is when the members of the WI show their appreciation for the work of the WI Team by hosting an evening of entertainment, along with a delicious buffet. It is much appreciated and enjoyed every year, and this year the entertainment was provided by John Taylor, Magician Extraordinaire.

His magic tricks were very cleverly done, and he also explained the origin of some of the props, such as playing cards and rope. He had us helping with his tricks, trying to send our thoughts to each other to guess the card we were holding. None of us could work out how he did them, especially when he gave a closed bag to an audience member to hold whilst someone else randomly chose a card out of a pack with drinks on them. She chose milk, but when the bag was opened it contained a sealed can of Coke. However, when it was opened and poured, it contained milk. Magic!

A lot of work had gone into the buffet, and it was thoroughly enjoyed by everyone. Many thanks to Beryl Holmes and her troops for a great evening. Freda Barnes, whose garden is a delight to behold, made all the Team stunning rose corsages to wear. True green fingers. Our next meeting will be held on 5th May and is called Prickleback Urchin – Hedgehog Rescue. For more information about our friendly WI, please contact Jan Leventhall on 07803892118 or janleventhall@me.com

Elaine Walton – Publicity
For more information about our friendly WI, please contact Jan Leventhall on 07803892118 or janleventhall@me.com
Elaine Walton – Publicity



E Gill & Sons *Funeral Directors*

E Gill & Sons are proud to have provided care and advice to families in the Newark and District area for over 100 years

24 Hour Personal Care
Prepaid Funeral Plans Available

Newark and District

01636 677461



egillandsons.co.uk



JONIC BUILDING SERVICES Ltd.

jgwdawson.jbs@gmail.com

Local family serving Long Bennington & surrounding area for over 90 Years

-Newbuilds -Extensions-Conversions-Renovations-

-Landscaping-Repairs-Maintenance-

References available on request

Ring John Dawson for a free quotation or advice

TEL: 01400 282020

MOBILE: 07815 323708

36 Main Road Long Bennington NG23 5DJ



Local Locksmiths

No call out fee, DBS checked, 5* Reviews
24/7 Emergency Locksmiths

lockshaw7@hotmail.com
www.lockshaw.co.uk

Local reliable Locksmiths



Littlegates for Littlepeople

Children's Nursery and Kids Club

Purpose built nursery in a rural location.
Offering quality care for children aged
3 months to 11 years.

Fully qualified staff.
Open Monday to Friday 7.15am - 5.30pm.

Before and after school club at
Claypole School.

School holidays and non contact days
also catered for. Open for 50 weeks of
the year.

Funding available from 9 months.

01636 626067

littlegatesforlittlepeople@googlemail.com



Guild Commended Framer
Member of the Fine Art Trade Guild
Members of the Professional Picture Framers Association

Churchill Room, Balderton Hall
Fernwood Village, Newark on Trent
Nottinghamshire, NG24 3JR

t: 01636 921461
e: info@framinell.co.uk
www.framinell.co.uk



BESPOKE
FRAME MAKERS

MALCOLM FRYER PLUMBING & HEATING

- BATHROOMS / KITCHENS
- BOILER REPLACEMENTS
- CENTRAL HEATING
- ALL PLUMBING REPAIRS



Tel: 07860 267178

3 Main Road, Long Bennington, NG23 5EH.

The Parish Council had its last meeting on 13th April at St James's Hall.

PARISH COUNCIL COMMUNICATIONS - the Parish Council continues to explore various methods to enhance its communication with residents and to encourage greater community engagement and interaction.

Get Connected!

Be part of the Long Bennington
Parish Council Village Email List
...and never miss what's happening locally.

It's quick and free.

Scan the QR code or send an email to:
community@longbenningtonparishcouncil.org
with your name and preferred email.



Let's build a more connected, informed, vibrant village.

Your details are stored securely in line with data protection legislation.

The Council welcomes and values all comments from residents. Please do not hesitate to share your thoughts and feedback regarding how communication and engagement can be further improved.

LONG BENNINGTON FLOOD WATER SENSORS - On 18 May at the Village Hall, the Parish Council will be hosting a drop in session for residents to learn more about the alarm system and to allow residents to sign up to receive the alerts. We are keen for as many residents as possible to be informed about the scheme and be aware of how it could assist them during potential flood events. The event is a great opportunity to discuss how the alarms work and the wider scheme across the county. It will run between 6 and 8pm.

ADULT CPR AND DEFRILLATOR FREE TRAINING – On 19th May the Parish Council are hosting a free training session for up to 16 residents. The training will take place in the main room at the Village Hall from 6.30pm until about 9.00pm. The training is being provided by LeisureSK. This will provide a useful refresher to those of us who had training some time ago as well as help those new to these vitally important life saving skills. Please email the Parish Clerk on parishclerk@longbenningtonparishcouncil.org if you would like to attend.

THE ANNUAL PARISH MEETING will take place on 11 May at the Village Hall. All village groups and residents are welcome to join. More details will be provided on the Villages social media and on posters in key village locations.

Following Parish Council meeting dates Monday 11th May (also Annual Parish Meeting) and Monday 1st June.

As always, if you have any issues or concerns you wish to raise with the Parish Council, please contact the Parish Clerk on 01400 282716 or email parishclerk@longbenningtonparishcouncil.org

LONG BENNINGTON BOWLS CLUB



OPEN
Day!



COME AND TRY LAWN BOWLS

FREE TUITION - ALL YOU NEED IS FLAT SHOES
FULL BAR AND REFRESHMENTS

EVERYONE IS WELCOME!

MONDAY 4TH MAY

11:00 AM - 04:00 PM

79 MAIN ROAD, LONG BENNINGTON

CALL 07736 311 854 FOR MORE INFORMATION OR VISIT LONGBENNINGTONBOWLSCLUB.CO.UK

01400 283 236

07957 347 777

cmurphyelectrics@outlook.com

MURPHY ELECTRICS

Local electrician based in Long Bennington.

- installation and re-wires
- maintenance and fault finding
- inspection and testing

Free estimates and all work certified
to current IEE regulations.

Part-P registered.



WHAT'S HAPPENING AT THE METHODIST CHAPEL?

Sunday Services

All services can be viewed on the notice board outside the Chapel.

All our services start at 10:30am unless otherwise notified. Everyone is welcome.

Knitting / Craft Group

Anyone interested in knitting, sewing, embroidery etc. would be very welcome to come along on a Monday morning from 10.30am to mid-day. There is a nominal entry fee of £2.50 to cover the heating costs and refreshments.

Games Afternoon

Are you looking for a little fun, come and join us on the 2nd and 4th Wednesday of each month when we get together to play board games and have tea (or coffee) and chat. We are always looking to welcome new participants so if you have a competitive streak we look forward to seeing you. There is a nominal entry fee of £2.50 to cover the heating costs and refreshments. Activities start at 2.00pm

Coffee Mornings

Our next Coffee Morning will be held on Saturday 16th May, starting at 10am so come along and join us when there will be homemade cakes for sale, a raffle and wonderful Nearly New Stall which is always full of exciting items and great gift opportunities. Entry costs £3.00 for bottomless tea or coffee and plenty of biscuits.

Food Bank - Grantham

Here at Long Bennington Methodist Chapel and in conjunction with other chapels in the local circuit, we support the work of The Trussell Trust and their Food Bank initiative to 'Stop UK Hunger'.

If you would like to make a donation of non-perishable, in-date food, please bring it along to any of our monthly coffee mornings and we will be pleased to make sure it gets to those in need in the Grantham area through the local Food Bank branch. If you still wish to donate to people in the Newark area, you can make your donations at the village Co-op.

SEDGEBROOK SOCIAL CLUB REGULAR DATES FOR YOUR DIARY

Rainbows Mondays 5.00pm (There is currently no Brownies due to lack of numbers)

Grantham Canine Assoc Tuesdays 7.30 – 8.30pm

Knit and Natter Tuesdays 2.00pm-4.00pm

Ruff Diamonds Dog Training Wednesdays 6.00pm

Pilates with Alice Thursdays 7.30pm-8.30pm

Club Bar Open to members Fridays 6.00pm-11.00pm

Club Bar Open to members Sundays 1.00pm-4.00pm

Membership fee for 2026 is £15 per person (under 18s free) We are always looking for new committee members, if you are able to help, please get in touch.

The club and bar are available for hire for private parties, social gatherings and regular events.

Please contact Sue McGreevy on 07952 205599 or email Sedgebrooksocialclub@hotmail.co.uk.



Speedwell Carpet Cleaning

www.speedwellnewark.co.uk

- Safe and Non-toxic solutions.
- Rapid Drying Times.
- Dry and Low Moisture Cleaning.
- Domestic and Commercial Service.
- Upholstery Cleaning.
- Leather Clean and Protect.
- FREE Visit and written Quotation.

*Tony is brilliant!
really good work, the
best in the business.
Phil Staples.*

*I have used Speedwell for about 8
years. Thorough, efficient and
great value for money. I would
highly recommend.
J. Johnstone.*

118 Fosse Road
Farndon
Newark-on-Trent
NG24 3TJ

Call Tony On...

01636 703002

ST LAWRENCE, SEDGEBROOK NEWS FROM THE PEWS

Church and Museum open daily 10am-4pm

Free Church Guide

Heritage Group meets bi-monthly 4th Sunday in the Social Club 3pm

Community Library and Jigsaws, Recycling for aluminium cans and ink cartridges

Grantham Food Bank collecting point

Children's Corner

Teddy Bear's Picnic Children's Book set in St Lawrence Church

The church is open every day to give everyone the opportunity to enjoy the museum, children's corner, books and jigsaws, the recycling of cans and ink cartridges, the food bank collecting point, and the opportunity for a peaceful space and private prayer.

AFTERNOON TEAS 2026

The very popular afternoon teas resume in May in the Social Club from 2pm-4pm. If anyone likes to bake a cake they are most welcome. Here are the dates for your diaries. May 28th, June 25th, July 30th, August 27th, September 24th.



200 Club for the maintenance of the church and cemeteries. This year the 200 Club is to help the church continue in the village. The first draw for the 2026/27 will be at the Afternoon Tea in the Social Club on 28th May.

If you wish to renew your membership and/or existing numbers they are still £12 per year with a first prize each month of £30, second prize £20 and third prize £10. The bank account details for payment are St Lawrence Church sort code 20-63-28 account no 03579743. Please remember to reference this with your name so we know who has paid. You can also pay direct to our collectors by cash or cheque who will be coming round in May. Payment can also be made direct to Alan Cook if you miss our collectors. Please let Alan Cook now on 07963553835 or email alpaco47@aol.com if you use this method.

There are spare numbers available if you want to change or add new ones or if you don't currently take part. Winners are announced on the noticeboard each month.

There are no services during May.



Here is the QR code for the Parish Giving Scheme. It can be used for one off payments or setting up regular donations. Once scanned it will take you through the 3 steps to enable a donation to be made.

KEITH SELL

Plumbing & Heating Engineers Ltd

www.keithsell.co.uk - keithsellplumb@yahoo.co.uk

A Professional Service For All Your Requirements
Gas & Oil Installation & Servicing
Underfloor Heating
Pressurised Unvented Hot Water Systems
Energy Efficient Installation
Bathroom Design & Installation



Tel/Fax: 01636 706607 Mobile: 07976 429654
Grange Lane, Cotham NG23 5JZ

CaSSOA
THE CARAVAN STORAGE
SITE OWNERS' ASSOCIATION



Est. 2000

GOLD AWARD

Three Shires Caravan Storage Ltd

Long Bennington NG23 5EX

Secure Site, Generous Opening Hours

Family run business

Valerie & Sally Richardson

01400 281549
Mobile: 07799 564992

Waymark Genealogy
Family History Research Services

www.waymarkgenealogy.co.uk

A full range of genealogy services

- Family trees & histories researched
- Archive, library & cemetery research visits
- Genealogical problem solving & fact checking
- Genealogical analysis of DNA results
- First World War and 19th Century military research
- Photographic scanning

Based in Long Bennington

Lorraine Johnson

07554 167 494

lajohnson@waymarkgenealogy.co.uk



THE SAXONWELL GROUP MINISTRY TEAM

West Loveden Minister Rev Jon Speirs-Davies Jon.sd@lincoln.anglican.org

Tel: 07766 486452

Lay Reader Jenny Stuart jenny.stuart@outlook.com 01949 842231

Retired Priest Rev. Stella Langdon-Davies

Authorised Lay Ministers Sylvia Andrews, Joy Jordan and Colin Sedgewick

Administrator Davina Tyler lovedenwest@gmail.com

CHURCH CONTACTS

St Swithun's, Long Bennington

Church Warden Bridget Rosewell 07836 215181

Treasurer Jane Cowley 01400 282691

Church Flowers Beryl Holmes 01400 281437

Safeguarding Officer Eileen Ross 07710 534732

St Peter's Foston

Church Warden/Treasurer Andrew Blanchard 01476 978664/ 07590652657

Safeguarding Officer Eileen Ross 07710 534732

Holy Trinity Allington

Church Warden Chris Dicken 01400 281524

Treasurer Bob McKinlay 01400 281671

Safeguarding Officer Marian Hubbard 01400 281496

Flowers Jill Storer/Linda Rycroft 283542/281516

St Lawrence Sedgebrook

Church Warden Alan Cook 07963553835

Safeguarding Officer Wendy Fowler wendyfowler@btinternet.com

mob. 07747022272.

Treasurer Ian McKay 01949 843691

Flowers Geraldine Statham glendogs@aol.com

Long Bennington Methodist Chapel

Steward Eileen Eggleston 07531 160197

Treasurer Kathryn Wood 01400 281489

COMMUNITY CONTACTS

Parish Council Clerks

Martin Wright (L. Bennington) parishclerk@longbenningtonparishcouncil.org

Mon 10:30-12:30 at Village Hall Tel:01400 282716

James Stanley (Foston) clerk@fostonpc-lincs.org 01522 889737

Kate Griffin (Allington) 6 Sedgebrook Road, Allington

Dermot Daly(Sedgebrook) clerk@sedgebrook-pc.gov.uk 01476 577175

Ted Bates (Chair) Long Bennington Charities 01400 281853

Continued...

Village Halls: Booking Secretaries

Allington— Heather Mould Bookings- bookings.allingtonvillagehall@gmail.com
Foston— Pam Fellows -07740 894605 email fostonvillagehall2023@gmail.com
or Richard Wynn 07579 779087 email fostonvillagehall2023@gmail.com
Long Bennington—bookings@longbenningtonvillagehall.org—07816 267927
Sedgebrook—Sue Mcgreevy on 07952 205599

Other Useful Contacts

Long Bennington Medical Centre- 01400 281220
Long Bennington book group—Moire Barnabas - 01400 283313
Long Bennington & Local Villages Rotary Group SecretaryLBR@outlook.com
Long Bennington Girl Guides—Mon 7pm-8.30pm—www.girlguiding.org.uk
1st Foston Brownies Thursdays - 6.30pm - 1stfostonbrownies20@gmail.com
Village Hall
Rainbows Thursdays - 5-6pm 1stfostonrainbows20@gmail.com—Village Hall
Scout Group Gorrie Hall, Chapel Lane, Foston
Beaver Scouts Mondays- 6:30-7:30pm Adam Lashbrook
foston.beavers@gmail.com
Club Scouts Wednesdays—6:30-8pm—Claire Collier 01636 626097
Scouts Thursdays—7-9pm—Les Romans 01400 281217
Explorer Scouts -Mondays—7:45-9:30pm—Jenny Wyn 01400 282301

Women's Institute: (each meet monthly in their local village hall)

Allington—1st Wed 7:45pm—Margaret Dicken— 01400 281524
Foston—2nd Tuesday 7:30pm—Carole Chandler-Barratt- 07767 657745
Long Bennington—1st Tuesday 7:30pm—Jan Leventhall on 07803892118 or email janleventhall@me.com

LB Playing Fields: Booking Manager—Gemma Walker—07946 176034
Management Committee—Mike Manley—01400 282731
Long Bennington Toddler Group—Becca Thirtle—07545 491267
Long Bennington Pre-School—longbenningtonpreschool@googlemail.com 07816 537242
Bowls Club—Peter Fordham—07701059943 email nettyfordham@gmail.com
Friendship Group—Nicola Thorpe—07904 182752
Tea n Chat -Jane Taylor - 01400 282480
Junior Football Club—Steve Rowley—07909 857441
Twinning Association—Margaret Butcher – 07484140914
Village Produce Association—Bev Gledhill— 07753 709513
Writing Group—Shirley Lynn—07726 334280
LB Rotary Club- hello@lbrotary.co.uk
Foston Neighbours - 07422 881448 fostonneighbours@gmail.com



Whistlers is the
best chemist in town.
The staff are polite and courteous”
- Customer Feedback



WHISTLERS PHARMACY
YOUR LOCAL INDEPENDENT
COMMUNITY PHARMACY
YOUR LOCAL TRAVEL
HEALTH CLINIC

CERTIFIED YELLOW FEVER
VACCINATION CENTRE



Three consultation
rooms



Free home delivery
service

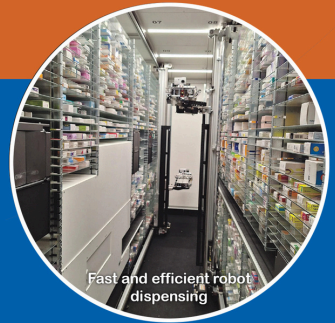

Fast and efficient robot
dispensing

HEALTHCARE ON YOUR DOORSTEP,
PERSONALISED TO YOU.

MONDAY TO FRIDAY
8AM TO 5:30PM

SATURDAY
8AM TO 1PM

Tel: 01636 703756

Beaumont Chambers • 1 London Road • Newark • NG24 1TN

Your Local Pet Food Supplier



Gablestock is a family owned feedmill and farm. We produce feeds for livestock, horses and even the family pet. 75% of what Gablestock sell is manufactured on site using our own farm to provide home grown cereals and pulses.

We have been UFAS and FABBL registered for the past 10 years, with all other ingredients coming from approved sources, which are fully traceable. We pride ourselves in using good wholesome raw materials – producing high quality feeds. We



are open to the public and trade so why not call in and see our great range of animal feed all at great prices.

- Wild bird seed specialists
- Ideal for small holders, market traders and hobby farmers

Open
Monday to Friday 7-5pm
Saturday 8-4.30pm
Large Car Park



Gablestock

ANIMAL FEEDS



Gablestock Ltd, Witham Mill, Valley Lane, Long Bennington, Newark Notts NG23 5EE

Tel: 01400 281421 Fax: 01400 281851

www.gablestock.co.uk





Benningtons



AMBER MORRALL
Sales Negotiator



STUART RICHARDS
Director



LAURA NIGHTINGALE
Lettings & Admin

WHO WE ARE

Established in 2024, we are located in Long Bennington, providing unparalleled marketing and services for clients looking to sell or rent their properties. Each of our homes features professional photography and videography, including drone shots. Our team personally visits every home prior to its launch, and we strive to conduct every viewing ourselves.

OUR MISSION

To successfully sell or rent each property while surpassing client expectations.

OUR VALUE

Professional & honest advice whilst building long-term relationships through integrity, trust & transparency

OUR VISION

To raise the standard of marketing & service whilst maintaining our values and achieving our mission

01400 221100

stuart@benningtons.co.uk